

The *Sitka*

POST & BEAM



Square Footage

| | |
|---------------------------|-------------|
| MAIN FLOOR | 847 |
| UPPER FLOOR | 347 |
| UNFINISHED/ BONUS AREA | 0 |
| TOTAL LIVING AREA | 1194 |
| GARAGE | 0 |
| COVERED ENTRY/PORCH | 0 |
| BALCONY/ DECK | 64 |
| TOTAL AREA | 1258 |

Dimensions

| | |
|-------|-------|
| WIDTH | DEPTH |
| 32 | 32 |

This cedar home is a landmark to many fishermen in Alaska. Custom home packages such as this can be shipped to remote locations and built on site.

Designs, Images & Plans © Linwood Homes Ltd.

MAIN FLOOR

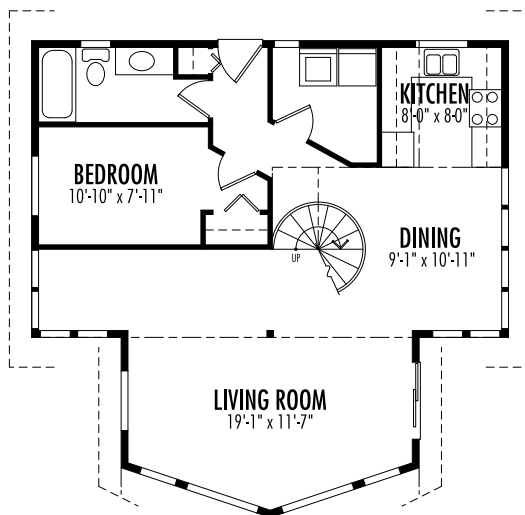

UPPER FLOOR

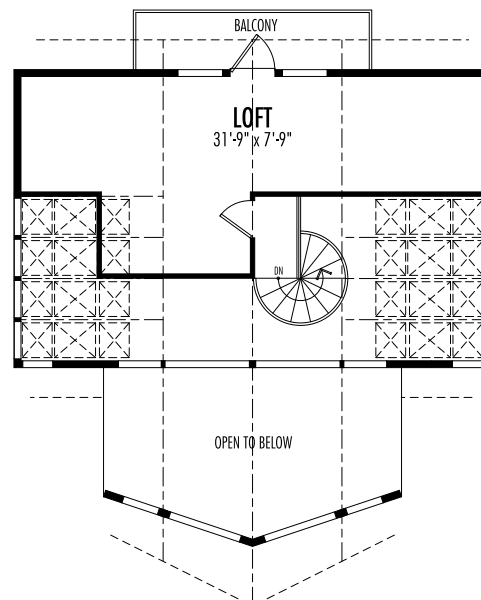

Contact us today for a price quote or details: linwoodhomes.com/ask • 1-888-546-9663

POST & BEAM: The Post & Beam Home Package includes full custom concept design, construction plans, technical support, and all the materials required to build the structure of your home to the lock-up stage.